

R. Plans  
dt. 28/3/93

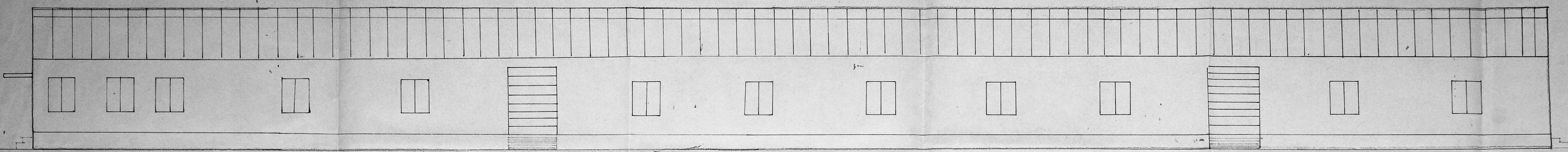

FRONT ELEVATION

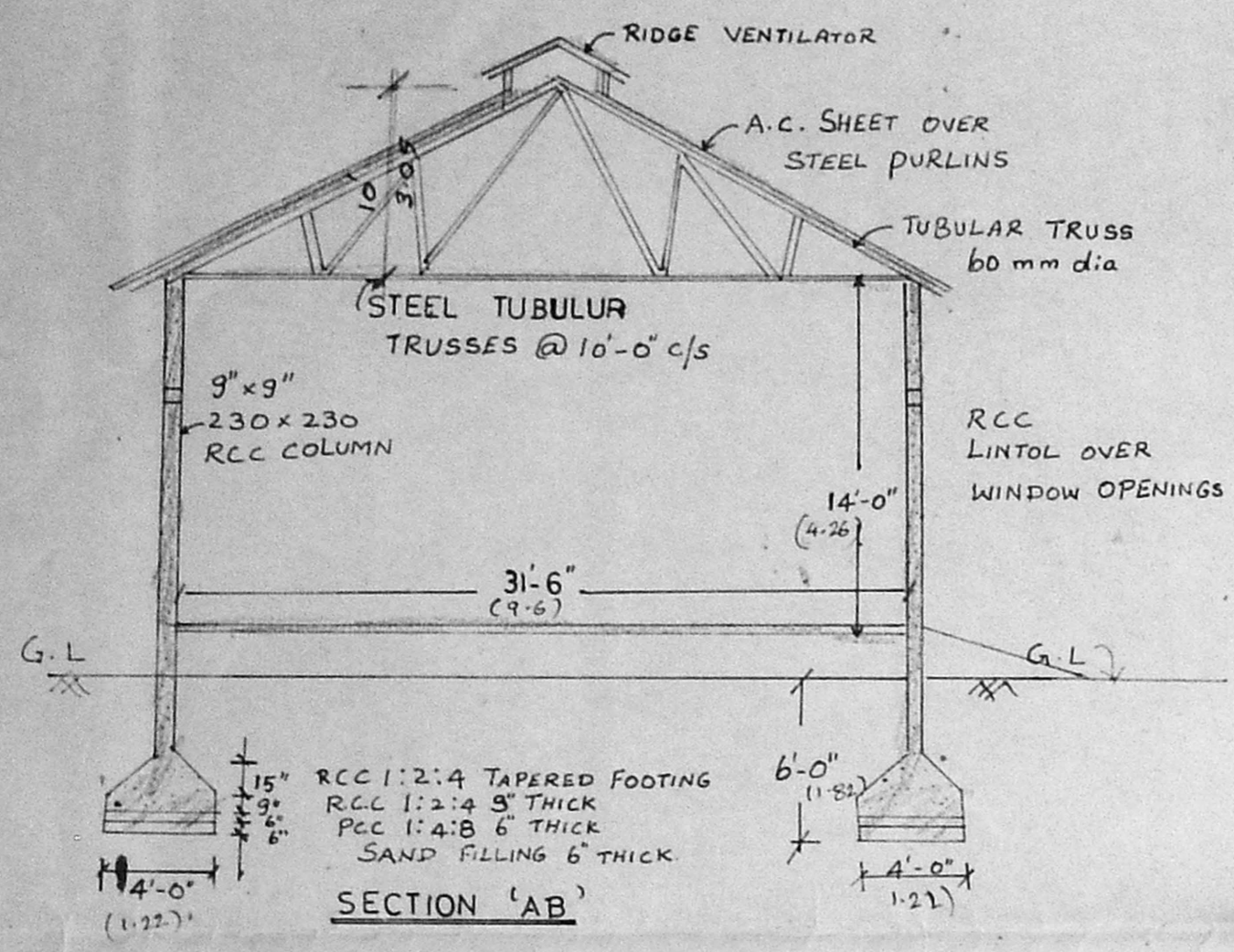

SCALE 1" = 8 FEET

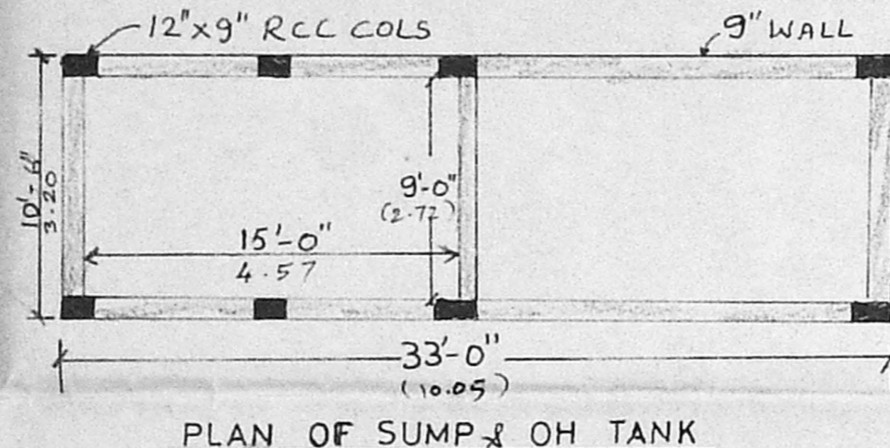

PLAN OF SUMP & OH TANK

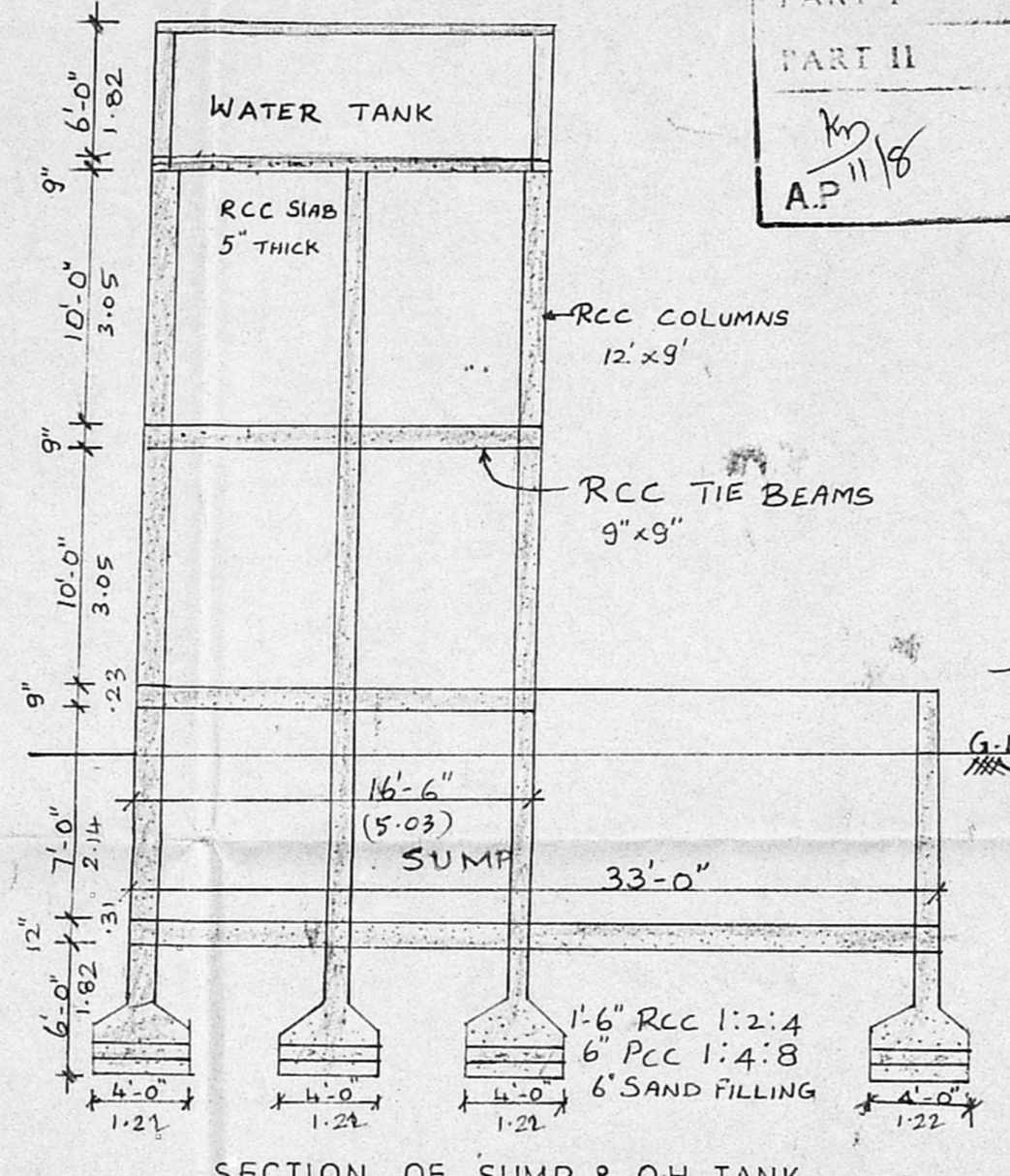

SECTION OF SUMP & OH TANK

MMDA 'C' / PP NO. /  
 C.N. CR. 688/93  
 AP 11/16 D.P.

R.Pd. 28/3/93

Planning Permit No. C.P.P. 192/93  
**APPROVED**  
 SUBJECT TO THE CONDITIONS IN THIS OFFICE LETTER.  
 No. C. 4250/93 Date: 9.9.93  
 FOR MEMBER SECRETARY  
 MADRAS METROPOLITAN  
 DEVELOPMENT AUTHORITY  
 MADRAS - 600 008.

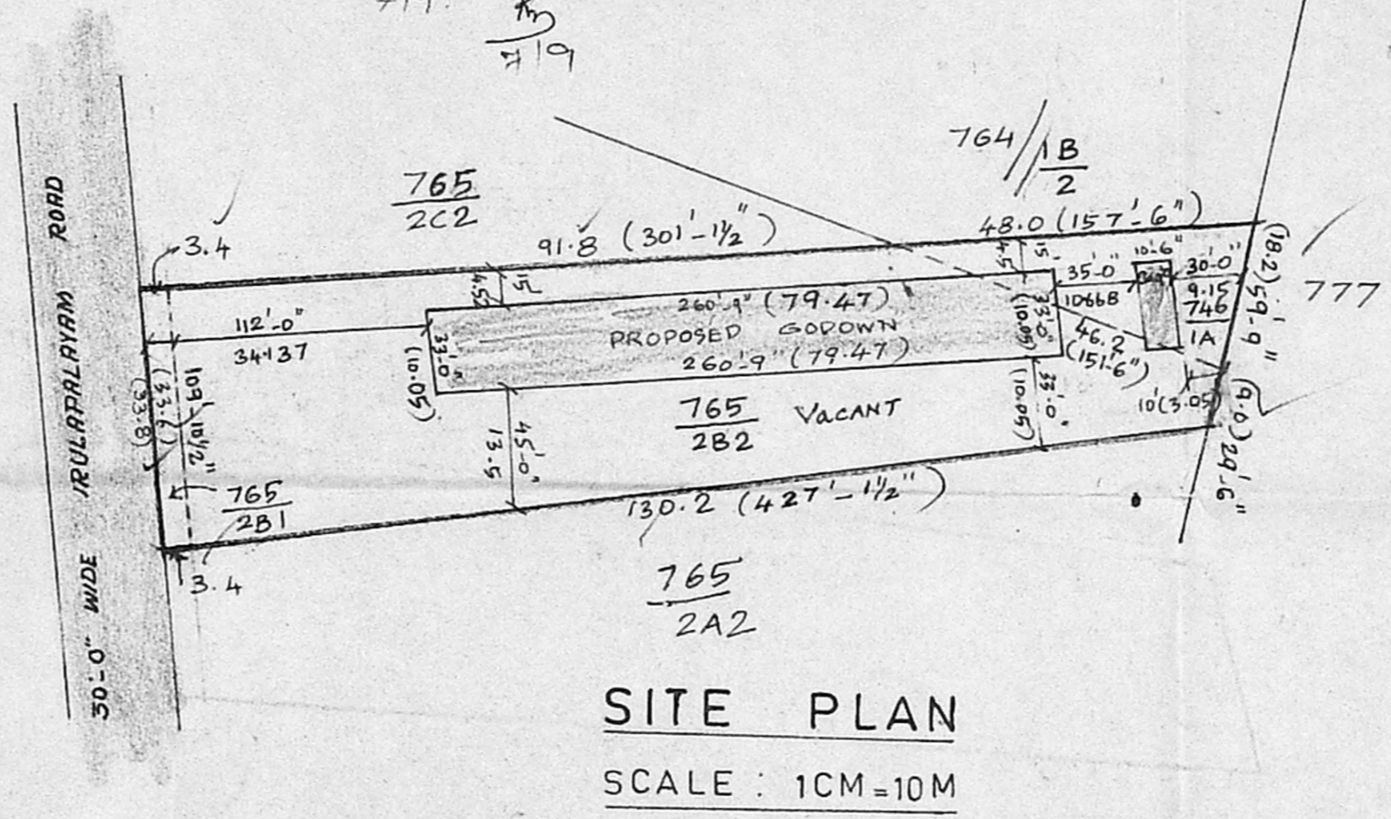

SITE PLAN  
SCALE: 1CM = 10M

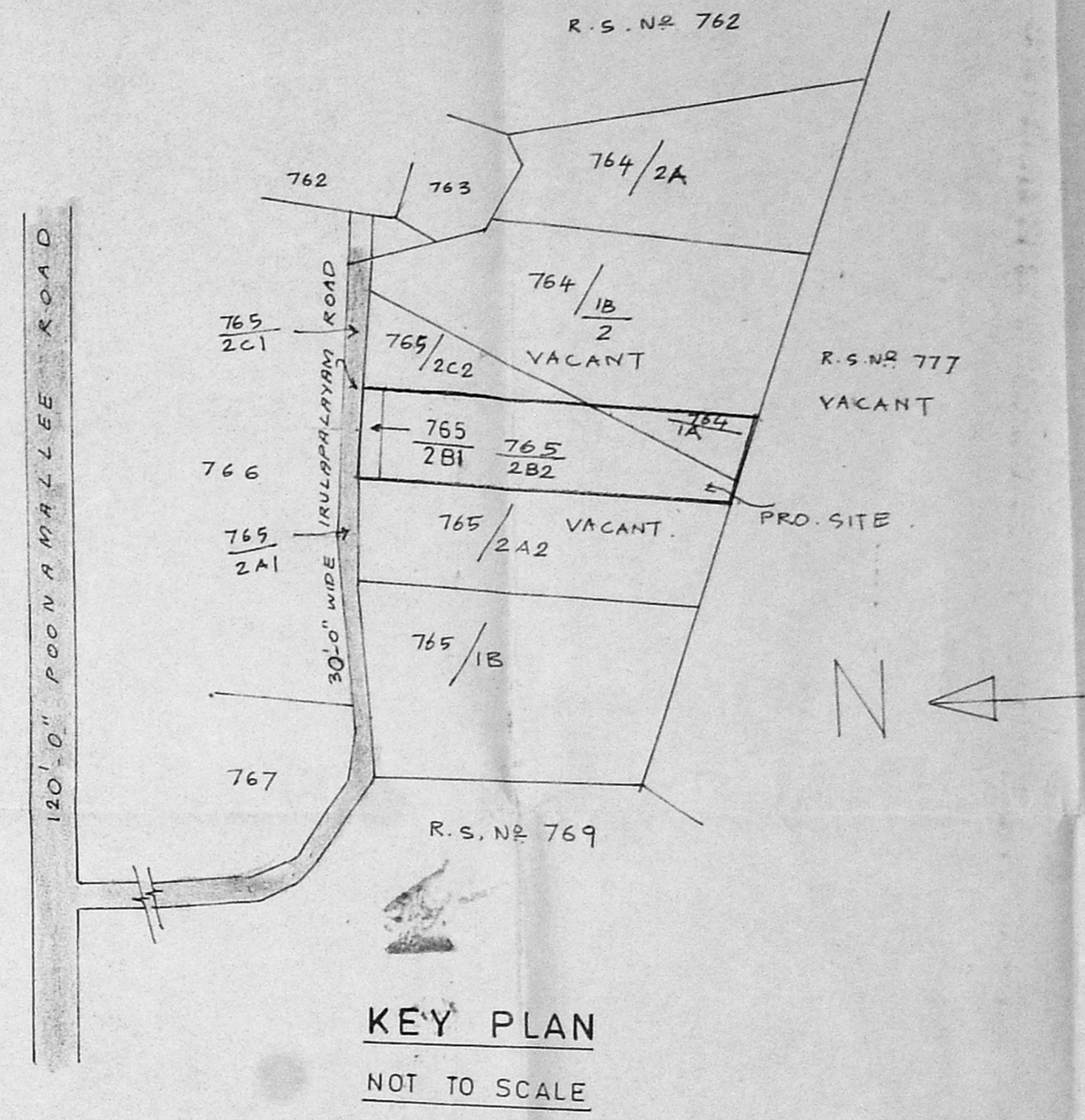

KEY PLAN  
NOT TO SCALE

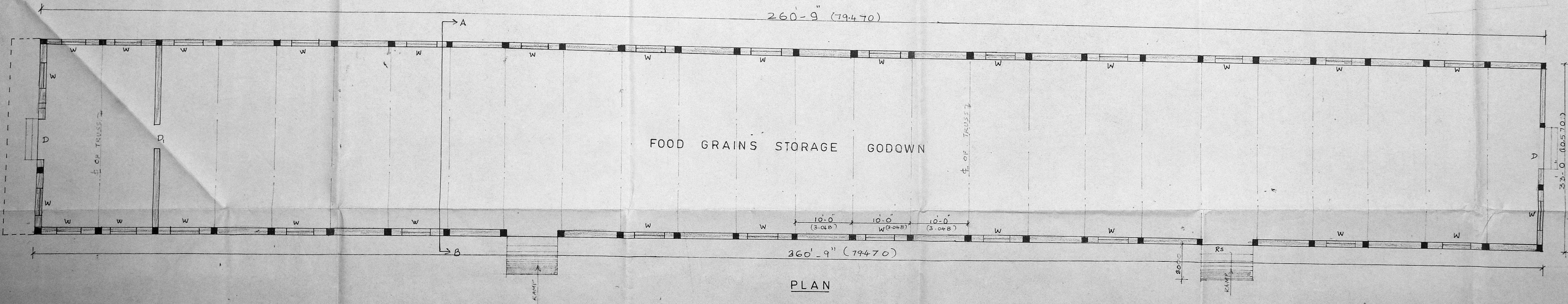

PLAN

PROPOSED CONSTRUCTION OF  
 AN AGRICULTURAL GODOWN  
 [FOR FOOD GRAINS STORAGE] IN R.S. NO 764/1A & 765/2B1 & 2B2  
 VILLAGE NO 28, KUTHAMBAKKAM VILLAGE,  
 POONAMALLEE PANCHAYAT UNION.

SCHEDULE OF JOINEREYS

R.S.	STEEL ROLLING SHUTTER	9'-3" x 10'-0"	2820 x 3048
D	WOODEN DOOR	5'-0" x 7'-0"	1520 x 2140
D1	WOODEN DOOR	4'-0" x 7'-0"	1220 x 2140
D2	WOODEN DOOR	2'-6" x 6'-6"	760 x 1980
W	STEEL WINDOW (GLAZED)	5'-0" x 6'-0"	1520 x 1820
V	STEEL VENTILATOR	3'-0" x 2'-0"	910 x 610

COLOUR INDEX

PROPOSED	[Symbol]
EXISTING ROADS	[Symbol]
PLOT BOUNDARY	[Symbol]

SCALE: 1CM = 1M.  
1" = 82.0"

AREA STATEMENT

AREA OF THE SITE	46173.60	SQ. FT	4289.52
GODDOWN AREA	8605	SQ. M	799
SUMP & OVER HEAD TANK	347	SQ. M	32

*[Signature]*  
 SIGNATURE OF OWNER

*[Signature]*  
 SIGNATURE OF LICENSED SURVEYOR

K. VENUGOPAL  
 ARE (1944)  
 CONSULTING CIVIL ENGINEER  
 LICENSE SURVEYOR CLASS I  
 CORPORATION - MADRAS  
 3, HEELAKKAN STREET  
 KUNJALAKKAN LAKE AREA  
 MADRAS-600 034